Digitized by the Internet Archive
in 2012 with funding from
LYRASIS Members and Sloan Foundation

http://archive.org/details/floridabaptistac00flor

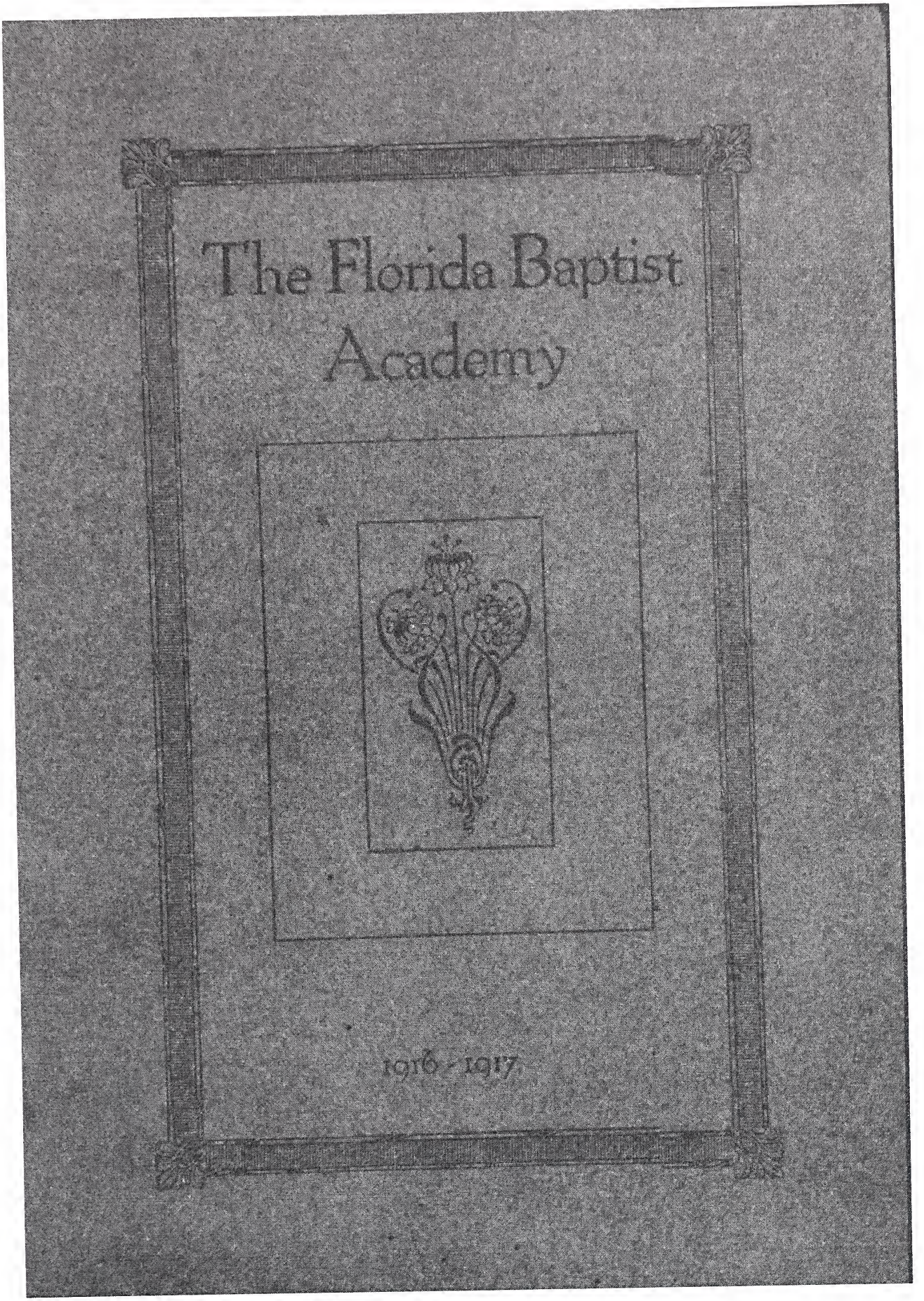
The Florida Baptist
Academy
1916 - 1917

1892 1916

REGISTER

OF THE

Florida Baptist Academy

JACKSONVILLE, FLORIDA

WITH

CATALOG OF
STUDENTS

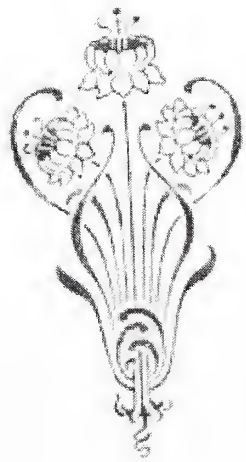

1915 - 1916

Florida Heritage Collection

Title: Register of the Florida Baptist Academy, Jacksonville, Florida, with catalog of students. Digitized from original source held at University of Florida

full citation | table of contents (PDF) | add to bookbag

Front Cover
Title Page
Academy Calendar
Board of Trustees
Illustration
Auxiliary Board
Woman's Auxiliary Board
Former Presidents
Faculty 1916-1917
Theological Faculty
Faculty of Industrial Department
Catalog
Advertisements
Back Cover

Search within this text: Basic search, Advanced search or Proximity search

Textual Collections
A State University System of Florida PALMM Project

Please send questions and comments to:
PALMM Mail

(c) Copyright 2003, State University System of Florida.

7

[illegible]

Rev. [illegible]	St. Augustine
Rev. [illegible]	[illegible]
Rev. [illegible] Hutson	[illegible]
[illegible]	Ocala
Rev. S. W. Brown	Jacksonville
Rev. [illegible]	Lake City
Rev. [illegible] Williams	Miami
Mr. [illegible]	[illegible]
Rev. [illegible]	[illegible]
Rev. A. E. [illegible]	Ocala
Rev. [illegible] Newman	Jacksonville, Fla.
Rev. [illegible] R. Jones	St. Petersburg
Rev. [illegible] Holt	St. Petersburg
Rev. William Smith	Jacksonville
Rev. [illegible]	Barrow
Rev. W. D. [illegible]	Jacksonville
Rev. [illegible]	St. [illegible]
Rev. W. [illegible]	Jacksonville
Mr. [illegible]	St. Augustine
Mr. W. H. Pearce	Greenland
Rev. E. J. Jackson	Daytona
Rev. [illegible] Brown	Jacksonville
Rev. [illegible] Smith	Sanford
Rev. [illegible] Johnson	Green Cove Springs
Rev. [illegible] Simpkins	Live Oak
Rev. W. M. [illegible]	Ft. Myers
Rev. [illegible] Roberts	Sanford
Rev. W. [illegible] Perkins	High Springs
Rev. W. [illegible]	Kenfield
Rev. R. [illegible]	Tampa
[illegible]	[illegible]
[illegible]	Miami
Rev. V. R. Kelly	St. Augustine
Rev. [illegible] Brown	Redfield
Rev. H. R. McDonald	West Palm Beach
Rev. R. [illegible]	Ft. Pierce
Rev. S. R. [illegible]	[illegible]
Rev. H. [illegible]	[illegible]

[illegible]

Mrs. Mary C. Stevens, Chairman	Montgomery, Ala.
Miss S. V. Blocker, Secretary	Jacksonville, Fla.
Mrs. M. C. Reynolds	Boston, Mass.
Mrs. S. H. Hart	Gainesville, Fla.
Mrs. [illegible]	[illegible]
Mrs. [illegible]	[illegible]
Miss [illegible]	[illegible]
Mrs. A. [illegible]	Jacksonville, Fla.
Mrs. W. F. Carter	Jacksonville, Fla.
Mrs. E. C. Knight	Jacksonville, Fla.
Mrs. H. S. James	Jacksonville, Fla.
Mrs. R. S. Mitchell	Ocala, Fla.
Mrs. V. A. Roberts	Sanford, Fla.
Mrs. Josie James	Daytona, Fla.
Mrs. Julia Lovett	Daytona, Fla.
Mrs. [illegible] Jordan	St. Augustine, Fla.
Mrs. A. J. Brown	St. Petersburg, Fla.
Mrs. J. W. Westfield	[illegible], Fla.
Mrs. Jane Morris	Miami, Fla.
Mrs. [illegible] Brewer	Sanford, Fla.
Mrs. [illegible]	[illegible]
Mrs. [illegible]	[illegible]
Mrs. [illegible]	[illegible]
Mrs. [illegible]	[illegible]
Mrs. [illegible]	[illegible]
Mrs. [illegible]	[illegible]
Mrs. [illegible]	[illegible]
Mrs. [illegible] Mitchell	Perry, Fla.
Mrs. Amanda Jackson	Jacksonville, Fla.
Mrs. [illegible] Mitchell	Jacksonville, Fla.
Miss Lizzie [illegible]	Gainesville, Fla.

ACADEMIC CALENDAR

1916

October 2	Examination and Enrollment of City Pupils
October 3	Teaching Department Opens
October 4	Academic Year Begins
October 5	Theological School Opens
November 30	Thanksgiving Day
December 25	Christmas Holiday

1917

January 1	New Year's Holiday
January 7–14	Observing Week of Prayer
January 29–31	First Semester Examinations
February 1	Second Semester Begins
February 12	Lincoln's Birthday
April 19	Founders' Day Celebration
May 8–10	Second Semester Examinations
May 13	Baccalaureate Sermon
May 14	Class Night Exercises
May 15	Commencement Exhibition of Music School
May 16	Annual Commencement
May 17	Teaching Department Closes

Florida Heritage Collection

Textual Collections
A State University System of Florida PALMM Project

Please send questions and comments to:
PALMM Mail

(c) Copyright 2003, State University System of Florida.

9

FLORIDA PRESIDENTS

Rev. M. A. Gilbert, A. M., D. D. 1884-1886
Rev. J. T. Bruton, A. M., D. S. T. 1886-1890

FACULTY 1890-1891

S. B. COULTER, A. M. (Yale), President

MISS SARAH A. BROOKER,
Teacher Normal Department and Science Department.

J. A. PHILLIPS, A. B.
Teacher Grammar, Lit. and Lang.

MISS [illegible]
Latin, Grammar and Arithmetic

MISS J. A. HAMILTON, A. B.
History, Latin, English and Rhetoric

MISS HELLA F. CASON,
Bible and Physiology.

MRS. L. D. HALLANANCE,
Instrumental and Vocal Music.

MISS LILLIE M. SPRINGS, A. B.
Science, Algebra and Literature

J. M. PERKINS, A. B.
Current History, Latin

MISS [illegible]
Sixth Grade

MISS [illegible]
Seventh Grade

MISS MARY [illegible]
Seventh Grade

MISS RUTH [illegible]
Second and Third Grades

MISS [illegible], Assistant Bookkeeper
MISS [illegible], A. B., Assistant Teacher

10

THEOLOGICAL FACULTY

N. W. [illegible], A. M., President
J. H. MOORE, A. M., Dean
J. L. [illegible], D. D.
C. [illegible], D. D.
W. C. BROOKS, D. D.
MISS [illegible]

FACULTY OF THE INDUSTRIAL DEPARTMENT

MISS S. A. [illegible] KIRK, Dean, Sewing Department
MISS C. L. JOHNSON, Dressmaking and Sewing
MRS. [illegible] JAMES, Domestic Science
MR. R. R. JONES, Carpentry
MISS L. [illegible] MOTTE, Matron Girls' Hall
MISS [illegible], Physical Culture
MISS A. L. [illegible], Matron Girls
MRS. [illegible] SPYKINS, Cane Work [illegible]

[illegible]

One minutemaid [illegible] rity among people of [illegible] and all denominations.

All candidates for admission to the Academy department should be at least fourteen years of age. Exceptions and arrangements a few may be [illegible] [illegible]

[illegible] intention to return.

Letters of good moral character from parents or responsible persons are necessary before admission. Students should fill out and send to the President an application blank. Shall soil for furnished upon request. Use blank on last page for catalogue.

If from another school, letters of honorable dismissal are required.

Applicants will be assigned to classes according to their examinations or certificates to merit[illegible] school.

Text books cost extra and must be paid for in cash.

Christian institution, but business not [illegible]. All bills are due in advance. The rooms are furnished with the necessary furniture, mattresses and pillows. Students will [illegible] sheets, blankets and comforts.

Preference will be given to pupils coming [illegible] school. Pupils who have no purpose [illegible] no place in the garden of service.

12

CHARACTERISTICS

1. Quality and quantity is considered.

2. Christianity is the principle, [illegible]

3. Cultural [illegible]

4. Superior healthfulness and [illegible] of [illegible] [illegible] [illegible] [illegible] [illegible]

5. Unsurpassed water.

6. Accommodations are ample and [illegible] comfort and attractiveness throughout [illegible].

7. Pure rules [illegible] no exceptions [illegible].

8. Moral lapses or inability [illegible] moral [illegible] [illegible] sufficient cause for immediate dismission.

9. Student's correspondence is subject to inspection and regulations.

10. Our school is a workshop and not a house of pleasure.

11. Gambling, card playing, tobacco using, [illegible] and similar [illegible] are [illegible] [illegible] [illegible].

12. [illegible]

13. [illegible] [illegible] [illegible] [illegible]

Textual Collections
A State University System of Florida PALMM Project

Please send questions and comments to:
PALMM Mail

(c) Copyright 2003, State University System of Florida.

15

[illegible]

20. Visitors are requested not to visit [illegible] students.

21. Students must attend all religious services [illegible] holidays except [illegible] exercises. Students are required to attend public worship [illegible] duly at stated times.

22. Parents are asked not to send eatables. The table is furnished with an abundance of wholesome food, an [illegible] of [illegible] at irregular intervals is the cause of much [illegible] [illegible] of the matron.

23. Every girl is permitted to write one letter [illegible] parents or guardian. Writing letters [illegible] will not be permitted. All correspondence is subject to inspection by the matron.

[illegible]

[illegible]

colored.

20. Visitors are requested not to call on Sunday.

21. Students must attend all religious services. Besides chapel exercises, students are required to attend public worship [illegible] held at stated times.

22. Parents are asked not to send candies. The table is supplied with an abundance of wholesome food, and eating of improper food at irregular intervals is the cause of much sickness. Fruits and candies may be sent occasionally, and by permission of the matron.

23. Every girl is permitted to write one letter each week to her parents or guardian. Writing letters promiscuously will not be permitted. All correspondence is subject to inspection by the matron.

24. The school reserves the right to dismiss instantly any student whose disobedience, undesirableness or untrustworthiness [illegible] [illegible] will [illegible] in the judgment of [illegible] exerting a harmful influence in the school.

[illegible] students [illegible] conditions.

UNIFORM FOR YOUNG WOMEN AT FLORIDA BAPTIST ACADEMY

The young women [illegible] uniform [illegible]

Uniforms [illegible] throughout.

[illegible]

Material: Chambray [illegible] gingham [illegible] cotton [illegible]

[illegible]

Uniforms [illegible] at school; cost $1.25.

OTHER CLOTHING

Every girl must be supplied with at least two changes of summer and winter underwear.

- Three night gowns,
- Four pairs of stockings,
- One half dozen handkerchiefs,
- Three white under-skirts,
- Two dark colored under-skirts,
- Two large gingham aprons [illegible],
- Two white aprons [illegible],
- Three dark wash dresses for school wear,
- Two plain [illegible] dresses,
- One [illegible],
- A [illegible].

[illegible]

[illegible] must be plain, [illegible]

Clothing must be sensible, neat and simple. Expensive and showy dress and jewelry are out of place and in bad taste for school girls. On special occasions, white shirtwaists and dark skirts, or plain white dresses are at all times in good taste. [illegible] not be allowed to wear silk or lace reception dresses.

Necessities

[illegible] contained in [illegible] must be present ready to hand for [illegible] school.

Parents will please consult their children [illegible] Above furnishings [illegible] necessary to each girl. No other [illegible] should be brought.

Each girl must provide:

1 Laundry Bag	Tooth Brush,
1 Bath Towel,	3 Sheets,
3 Hand Towels,	2 Pairs of Pillow Cases,
2 Wash Cloths,	1 Quilt or Blanket,
1 Bath Robe,	3 Table Napkins,
Comb and Brush,	Bed spread,
Pair Dress shoes,	Umbrella

Dressers or stand covers, mirrors, etc. must be brought by the girls who desire them.

Each girl is requested to furnish herself with a sewing apple and a small bag to hold the same. Scissors, thimble needles, needle case, thread, darning cotton and a darning egg.

UNIFORM FOR BOYS

Uniform for boys, including caps, costs $2.00 each. All male students must be provided with the school uniform.

BOY'S LIST

Three night shirts, four top shirts, collars, cuffs, clothes bag, comb and brush, tooth brush, shoe polish, table napkins, underwear, overalls (2 pairs).

GENERAL LIST

Three sheets, three pillow cases, six towels, one blanket, one quilt or comfort, white spread, umbrella.

EXPENSES

Entrance Fee (Boarders)	$2.00
Entrance Fee (Day pupils)	[illegible]
Tuition (Day pupils) (Grade School)	[illegible]
Tuition (Boarders)	1.00
Board	[illegible]
Room and Board	1.00
Total per month for girls	$[illegible]
Boys pay 50c extra per month for laundry	.50
Total per month for boys	$1.50

Dress Making (Day pupils) per month $1.50

Tuition

Plain Sewing (Day pupils) per month	.50
Instrumental Music, piano alone, 2 lessons per week	2.00
Instrumental Music, piano with other, 1 lesson per week	1.50

PROFESSIONAL STUDENTS

The tuition for day students, $1.50 per month, payable in advance. Tuition for boarding students free.

CORRESPONDENCE COURSE (SUPPLEMENTARY)

Special provision has been made for a correspondence course for ministers who cannot leave their pastorate to attend in person. This course covers the same work as the regular scheduled course.

A charge of 50c extra is made against boarders on all bills not paid by the middle of the month for which they are due; day pupils, 25c.

Girls do their own laundry, soap and starch being furnished.

All students must work one hour per day without pay.

All bills are due and must be *paid in advance*. Thirty days' delinquency subjects pupils to suspension from recitations until they pay or make other satisfactory arrangements.

Text Books Cost Extra. Must be promptly provided, or students will be suspended from classes.

Boarding students who enter after the beginning of the month will be charged for the full month, and if they leave before close of the month will be charged for a full month, except when an student enters on or after the 15th, in which case half of the month must be paid for. No discount will be made boarding students who are temporarily called home or elsewhere.

Students indebted to the institution need not apply for admission or enrollment until all old bills are paid.

Fractional parts of the opening or closing months of the school year will be charged for, at the rate of 35 cents per day. This applies to all boarders, male and female.

All students are required to live at the institution or with their parents or guardians in the city. Exceptions to this rule will only be permitted by special permission from the President.

Students are required to wear the school uniform. Each student is required to provide himself with a bath [illegible] and a washable garment must be marked with indelible ink.

For day pupils, no reduction will be made for absence of a month less than two weeks.

Parents are requested not to send money, [illegible] etc. to students. Such money should be sent direct to President N. W. Collier, or Miss S. A. Belcher, Secretary, who will promptly acknowledge receipt.

The Entrance Fee is prerequisite for enrollment, and is not to be returned under any condition.

[illegible]

[illegible]

[illegible]

[illegible]

[illegible]

[illegible]

1. It is the first town of importance and culture in the State.

2. There is no more law-abiding city in the South.

3. It is just, liberal, and progressive.

4. Here the pupil can be educated into true manhood and womanhood, which is the crown of humanity.

5. It is the most easily reached town in the State from any point within or without it. Jacksonville is the heart of Florida. The various railroads and rivers leading to and from it are the veins and arteries.

6. It is a city of first class and numerous churches of a high and advanced order of worship.

7. The best medical attention is available easily and reasonably obtained in case of sickness.

8. [illegible] that any other city. The student breathes an air of refinement and culture, and receives income refined both by discipline and opportunity.

9. The white and colored people in Jacksonville live together in the most perfect harmony, with no opposition to the education of the Negro.

[illegible]

[illegible]

[illegible] before entering back here much the students will change to bring you to the school!

[illegible]

OUR AIM

Our aim is to perfect human character. Christ provided for a sound Christian education, curing every fault, and organizing under complete control of Him who came to restore us to our original glory. Knowledge in the mind, divine love in the heart, and skill in the hand is our idea of a perfect education. The successful man can do something that someone wants done, he can put skilled labor on the market. To accomplish this, an industrial feature is attached to our school. Jesus Christ with a carpenter's tool in His hand, is our unique object lesson to the world.

OUR NEEDS

[illegible]
Wanted: [illegible]
Industrial building [illegible]
An industrial building [illegible]
[illegible]
[illegible]
Auditorium [illegible]
Heating plant [illegible]
Printing outfit [illegible]
Half scholarships of $50 each for worthy students
Special help for young men studying for the ministry
An endowment for payment of teachers' salaries

For further information address [illegible] Jacksonville, Fla.

[illegible]

[illegible] YEAR

First Semester	Second Semester
Latin (Virgil's Aeneid) 5	Latin 5
Greek (White's First Lessons) 5	Greek 5
Chemistry (Weed) 5	Chemistry 5
English Literature (Long) 5	English Literature 5
Psychology 4	Psychology 4
Bible 1	Bible 1
Singing	Musical Exercises

Required Reading: To be selected.

NORMAL COURSE

(First and Second Years same as College Preparatory.)

THIRD YEAR

First Semester	Second Semester
Arithmetic 2	Arithmetic 2
Geometry 5	Geometry 5
English History (Stone) 5	English History 5
Astronomy (Steele's) 5	Astronomy 5
Bible 1	Bible 1
Singing 1	Singing 1
American Literature (Painter) 5	American Literature 5

Required Reading: [illegible]

Required Study: [illegible]

SPECIAL REVIEWS

Current News Classes.

FOURTH YEAR

First Semester	Second Semester
Chemistry (Weed) 5	Chemistry 5
Elements of Education (Swift) 5	[illegible] 5
English Literature (Long) 5	[illegible]
English 5	[illegible]
Psychology (Hyslop) 5	[illegible]
Bible 1	[illegible]
Singing 1	

Seminary

COURSE REVIEW

First Year	Third Year
Second Year	Fourth Year

Special emphasis will be given to the Bible, Current Events, and the Constitution of the United States. [illegible]

Florida Heritage Collection

Textual Collections home & Contents Search Help View bookbag Citation Go to page: 22 << prev next >>

GIRLS DORMITORY

Textual Collections
A State University System of Florida PALMM Project

Please send questions and comments to:
PALMM Mail

(c) Copyright 2003, State University System of Florida.

Lecture Hall.

COURSES

Kindergarten, Primary, Intermediate, Grammar School, College Preparatory, Normal, Business, Music, Ministerial and Industrial.

COLLEGE PREPARATORY AND NORMAL

These courses are designed to afford a complete preparation for College and Scientific Schools. They are peculiarly adapted also to those who do not contemplate entering a higher institution of learning, but are preparing to teach.

GRAMMAR SCHOOL COURSE.—Candidates for admission to the first term of either Normal or High School must be proficient in Reading, Writing, Spelling, English Grammar, Arithmetic, United States History, Geography, Physiology and Civil Government.

To prepare students to enter the advanced course a common school course of nine years, from Model School through the eighth grade, is also connected.

MUSIC COURSE.—A well defined course of Music, both Vocal and Instrumental, is provided. It is so arranged that during the four years it may form a valuable supplement to the higher courses. Candidates for admission to advanced standing must be proficient in the subjects previously taken. In case of slight deficiencies students may be admitted to advanced standing on condition that all deficiencies are made up to the complete satisfaction of the Faculty before certificates of graduation are given.

THEOLOGICAL COURSE.—Is designed to aid Christian workers and ministers. The course covers Biblical Geography and History, English Interpretation of the Bible, Pastoral Theology, Homiletics, Reading, and Composition.

BUSINESS COURSE.—This course is designed to make the students proficient in the art of typewriting, shorthand, bookkeeping, and business practice.

INDUSTRIAL DEPARTMENT.—For Girls—Dressmaking, Cutting and Trimming, Hair Dressing, Cooking, House Cleaning, Bakery, Laundry and Knitting Work. For Boys—Carpentry, Blacksmith, Agriculture.

MODEL SCHOOL COURSES

PRIMARY AND KINDERGARTEN

[illegible]—The Beacon Primer.

[illegible]

Reading—Primer, Beacon First Reader. Legends and Stories from History.

Numbers—The recognition of groups of objects up to ten or twenty, or more, and numbers up to the range of learning, [illegible] the fundamental operations [illegible]

[illegible]

Language—Phonics, [illegible]

Drawing—Drawing, [illegible]

[illegible]

Manual Work—Construction with plants, [illegible] balls. Computation work, paper cutting, paper folding and clay modelling.

Music—Scales, [illegible] relations, [illegible] rhythm [illegible]

[illegible]

Reading—Beacon [illegible] and Beacon [illegible] of Great [illegible] and Stories.

Numbers—Work among the same [illegible] as in previous [illegible] but with larger numbers. Complete Primer's [illegible] Measurements, weights and measures.

Spelling—Oral and written from reading lessons.

Language—First Grade [illegible] second grade [illegible] building and [illegible] pictures.

Drawing—Drawing and [illegible] from memory.

Handwork—Building [illegible] with [illegible] paper folding and cutting, [illegible] and [illegible] paper [illegible] and [illegible]

Music—Work the same as First Grade.

INTERMEDIATE GRADES

[illegible]

Reading—Beacon Third Reader, with supplementary reading.

[illegible]

Language—Phonics—copying and memorizing [illegible] of ten reproductions of classics, history and geographic [illegible]

Spelling—Spelling and word building. (Words from all lessons).

Arithmetic—Work based on Prince Book No. 2.

Observation Lessons—On plants, animals, minerals and natural phenomena. Lessons on the human body.

Drawing—[illegible] Book No. 1

Drawing—[illegible] Drawing [illegible]

Geography—[illegible]

Music—Individual sight singing. [illegible] Music Reader No. 1

[illegible]

Language—[illegible] Reader and Supplementary reading, [illegible]

Language—Metcalf's Elementary Language Book [illegible] Written work in [illegible] continued

Spelling—Sommers's Word Primer.

Arithmetic—Milne's Elementary, continue weight conversions.

Geography—Essentials of Geography, Brigham and McFarlane's First Book. Map drawing. A careful study of [illegible] section and of Florida

Observation Lessons—Lessons on plants, animals, [illegible] and natural phenomena. Lessons on human [illegible]

Drawing—[illegible] Drawing [illegible]

Music—Individual sight singing. [illegible] Music Reader No. 1

[illegible]—The Ten Commandments, [illegible]

[illegible]

Language—[illegible] Reader [illegible] Supplementary reading [illegible]

Language—[illegible] Metcalf's [illegible] Language [illegible] continued

Spelling—Sommers's Word Primer.

Arithmetic—Milne's Intermediate [illegible] review to previous year's work

Geography—Essentials of Geography, Brigham and McFarlane, Book One. Map drawing

Observation Lessons—Plants, Animals, Minerals and Natural Phenomena.

Lessons on Human Body.

Physical Culture Exercises.

[illegible]

Penmanship—Based on Prang Course.
Drawing—Copy Book No. 3.
Music—Individual Sight Singing, Year 3—Songs, Normal Music Readers Nos. 1 and 2.
Bible—Fourth Grade work continued.

[illegible]

[illegible]

Reading—Stepping Stones to Literature.
Arithmetic—Milne's.
Geography—Brigham and McFarlane's, Book 2, Essentials of Geography (correlated with History).
History—United States to the Revolutionary War.
Grammar—Metcalf's English Grammar, Part 1.
Elementary Science—*Lessons in Physiology and Botany.*
Penmanship—Based on Prang Course.
Bible—Study the Pentateuch, common names of the Books of the Bible in their order.
Music—Individual Sight Singing, Six Songs.

[illegible]

Arithmetic—Milne's Standard Arithmetic to percentage.
Grammar—Metcalf's English Grammar, Part 2, complete.
History—United States, Montgomery—Completed the first half year.
Spelling and Language—Reed's Word Lessons.
Geography—Brigham and McFarlane's Essentials of Geography, Book 2.
Elementary Science—[illegible], Elementary.
Bible—Study as outlined in the past [illegible] Bible.
Writing and Penmanship—Prang Course.
Music—Two periods.

[illegible]

Physical Geography—[illegible]
Arithmetic—Milne's Standard completed.

Bookkeeping

Grammar—Metcalf's completed. Composition, analysis and parsing.

Civic Government—Young's Correlated United States History.

Physiology—Overton's Applied.

Spelling—Keel's.

Bible—A study of the prophetical books.

Writing.

Drawing—Drang Course.

Music.

STENOGRAPHY AND TYPEWRITING

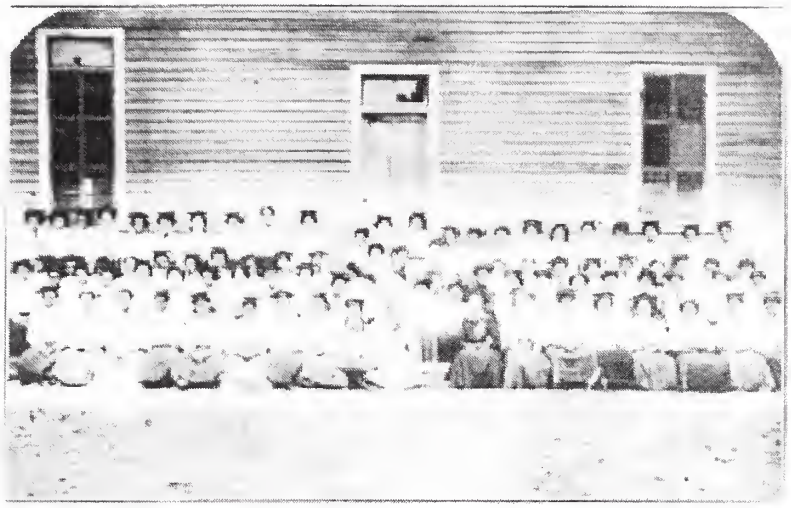

GROUP OF GIRLS—[illegible] Department

MILLINERY CLASS

Thirty-one

FOURTH YEAR

First Semester	Second Semester
Latin: Virgil's Aeneid [illegible]	Latin [illegible]
Greek: Xenophon's First Lessons [illegible]	Greek [illegible]
Chemistry: Wood [illegible]	Chemistry [illegible]
English Literature (Long) [illegible]	English Literature [illegible]
Psychology [illegible]	Psychology [illegible]
Bible [illegible]	Bible [illegible]
Singing	Musical [illegible]

Required Reading [illegible]

NORMAL COURSE

(First and Second Years [illegible] College Preparatory)

THIRD YEAR

First Semester	Second Semester
Agriculture [illegible]	Agriculture [illegible]
Geometry [illegible]	Geometry [illegible]
English History (Stone) [illegible]	English History [illegible]
Astronomy (Snedden) [illegible]	Astronomy [illegible]
Bible [illegible]	Bible [illegible]
Singing [illegible]	Singing [illegible]
General Literature (Parsons) [illegible]	General Literature [illegible]

[illegible]

Required Reading [illegible]

SPECIAL COURSES

(Current Sewing Classes)

FOURTH YEAR

First Semester	Second Semester
Chemistry (Wood) [illegible]	[illegible]
Pedagogy (Education Scale) [illegible]	[illegible]
English Literature (Long) [illegible]	[illegible]
English [illegible]	[illegible]
Psychology (Halleck) [illegible]	[illegible]
Bible [illegible]	[illegible]
Singing [illegible]	[illegible]

[illegible]

[illegible]

First Year [illegible]

Second Year [illegible]

[illegible]

[illegible]

[illegible] UNDERGRADUATE WORK

[illegible] Second Semester
[illegible]
Mathematics 1
(a) Algebra
(b) Geometry
Greek 1
Latin 1
French 1
[illegible]
German 1
Spanish 1

[illegible] Second Semester
[illegible]
[illegible]
[illegible]
[illegible]
[illegible]
[illegible]
[illegible]
[illegible]
[illegible]
[illegible]
[illegible]

First Semester
[illegible]
Social Science 1
English 2
Chemistry 1
Bible 1
Observation
Physics 1
Astronomy 1
Mathematics 3
Educational Psychology

Second Semester
[illegible]
Social Science 1
Physics 1
Observation
Physics 2
Mathematics 4
Chemistry 1
Greek 2, 3 or 4

First Semester
Science
Social Science
Bible 2
Philosophy 1
English 6
Observation
Physics 3
One Elective

Second Semester
Science
[illegible]
Bible 2
[illegible]
Observation
Physics 4
[illegible]

POST GRADUATE WORK

NORMAL-TEACHER TRAINING CLASS

ELEVENTH

United States History and Civil Government
Methods in English Grammar
Methods in Arithmetic
Educational Psychology
Arts and Methods

[illegible]

PHYSICAL SCIENCES

The study of the classics is rightly an important position. The aim is brought to the development of the power necessary for rapid and accurate translation. The importance of the study of the classics consists in its knowledge and power for English [illegible] Language and is thereby a source of good and considerable [illegible] values as a means of discipline and culture.

GREEK

First Year—Introductory Lessons.

Second Year—Xenophon Anabasis, Books 1-4.

LATIN

First Year—Introductory Lessons. Reading of simple Latin. Especial attention is given to the complete mastery of the forms of inflection.

Second Year—Caesar's Gallic Wars, 1-4, reading at sight, grammar, composition.

Third Year—Cicero, Sallust, Composition.

Fourth Year—Virgil's Aeneid, 1-4.

MATHEMATICS

The aim of the work in mathematics is thoroughness.

FIRST YEAR—ARITHMETIC—Practical.

The work of the year includes the fundamental operations up to the powers, including finding common divisors and least common multiples, fractions, with special emphasis on the 1000 most frequent fractions, decimals, simple proportion, percentage, [illegible] and [illegible] problems in profit and loss, interest, discount, and [illegible], cube root of numbers, theory of exponents, radicals, solution of radical equations. Simple exercise in quadratic equations.

THIRD YEAR—ALGEBRA—Practical.

Fundamental rules, including more complicated demonstrations of [illegible] constructions.

HISTORY

The object of the course in History is not simply the memorizing of many facts, but the training of the power to understand the development of national life and government. Reading assigned and text-book are important parts of the work.

History of Greece and Rome.

The study of ancient history includes a brief survey of the Oriental Nations, followed by careful study of Greek and Roman history, with special reference to the life, literature and contributions made to civilization.

Mediæval and Modern.

[illegible]

As far as possible, History and Literature is correlated.

United States History.

The text-book is used as an outline for the work, but the pupil is required to make collateral reading. Especial care is taken to correlate the general field of American history.

Government.

This subject will be correlated with the study of United States History as far as possible.

SCIENCE

The Department of Science consists of Chemistry, Physics, Astronomy, Botany and Zoology. The aim of the work in the department are:

1. Interest in Nature and in understanding "Natural Law."

2. Training in independent seeing, inductive thinking and in generalization.

3. A number of facts of theoretical and practical science. It is the intention of the director of the department to give laboratory practice in connection with each branch.

THEOLOGICAL DEPARTMENT

The Theological Department was organized into a regular department in the November 1st, 1915, and will confer the degree B. D. upon students who complete the prescribed course of studies and possess the requisite characteristics and attainments. The fall term opens first Thursday in October, 1916. Students attending this school have exceptionally good opportunities in coming into direct contact with forty or more Baptist pastors of the city, who meet every Monday in a Ministers' Union to discuss subjects pertaining to church work. Some of the most prominent ministers of the country will from time to time lecture to the class.

SCHEDULE

The Seminary offers six recitations each day for four days each week, running through eight school months, beginning first Thursday in October. School days are Tuesday, Wednesday, Thursday and Friday.

CURRICULA

First Year.

1. Biblical Interpretation and Exegesis.
2. Bible Atlas, Geography and History of the Bible.
3. Christian Doctrine.
4. Homiletics and Sermon Preparation.
5. Ethics and Moral Philosophy.
6. Pastoral Theology.
7. Rhetoric and Elocution.
8. Church School Exposition.

Second Year.

1. Biblical Interpretation.
2. Life and Teaching of Jesus.
3. Life and Works of the Apostles.
4. Church History.
5. Church Polity.
6. Homiletics.
7. Theology.

Third Year.

1. Exegesis.
2. Pauline Epistles.
3. Evidences of Christianity.
4. Ethics and Religion.
5. Eschatology.
6. Homiletics.
7. Theology.

DEPARTMENT OF MUSIC

The Academy offers excellent opportunity for those wishing to study the piano, voice and harmony. A certificate will be given those who complete the course. Lessons in vocal music are given in all the grades. Natural Music Readers and charts are used. Pianoforte, Voice, [illegible].

[illegible]

Pupils taking the course will be [illegible] of the grade [illegible] [illegible]. [illegible] [illegible].

[illegible]

The work of the first Grade [illegible] Lessons in reading [illegible] Czerny [illegible] Duvernoy [illegible] pieces by Gurlitt, [illegible] Schumann and others.

[illegible]

Major scales and [illegible] arpeggios [illegible] Heller [illegible] Kullak [illegible] Mozart [illegible] and modern composers.

[illegible]

Minor and all the major scales, arpeggios in all their forms. [illegible] continued. [illegible] Czerny [illegible] Bach's "Inventions," Beethoven's Sonata [illegible] Mendelssohn's "Songs Without Words," Schumann's [illegible] Pieces by [illegible] Chaminade, [illegible] Grieg and Rubinstein.

[illegible]

Scales and technique continued. Czerny's Studies. Bach's Three-Part Inventions and Preludes. Haydn's Sonata in [illegible] Mozart's Sonata in A. Beethoven's Sonata [illegible] Schubert's "Impromptus." Chopin's Mazurkas and Preludes, pieces by Mendelssohn and Schumann, Weber and the modern composers, [illegible].

DRESSMAKING

PLAIN SEWING AND FANCY WORK

[illegible]

[illegible]

Course continued. Elements of Music [illegible] and Figures. Beethoven's Sonata Op. 13 or 27 No. 1. Chopin's Valses and Nocturnes. Schumann's Papillons Op. 2. Pieces by Henselt, Jensen, Moskowski, McDowell, Saint Saëns, and Liszt.

Any studies or pieces in these courses may be supplemented by others of equal musical and technical value.

HISTORY OF MUSIC

The course in History of Music includes a concise discussion of the composers of the classic, romantic and modern periods and an analysis of Fugue, Sonata and other musical forms.

Each student is required to prepare a note book illustrated with pictures of the musicians.

This class is open to any member of the school but is a required study for those who intend to complete the musical course.

Certificates will be given those who complete the course.

Quartets—A high grade quartet is a yearly feature.

Boys' Band—A brass band has been organized under a competent instructor for male students.

ATHLETICS

The athletics are under the charge of a member of the faculty under whose direction an adequate score of games and athletics generally are arranged.

GOLF AND TENNIS

The male students of the school have been organized into a golf and tennis club. All students are encouraged to provide themselves with the proper uniforms.

LITERARY SOCIETIES

The Senior Literary Society, composed of normal and upper grade students, meets twice per month, at which time a program is rendered.

Sisson's Literary Society, composed of young men, meets once each month.

Florida Heritage Collection

Textual Collections home & Contents Search Help View bookbag Citation Go to page: 44 << prev next >>

Textual Collections
A State University System of Florida PALMM Project

Please send questions and comments to:
PALMM Mail

(c) Copyright 2003, State University System of Florida.

PRIZES

THE MRS. A. W. COLLIER MEDAL

This medal is offered for the best [illegible] among the girls, during the school year.

Duncan or Commission Medal [illegible]

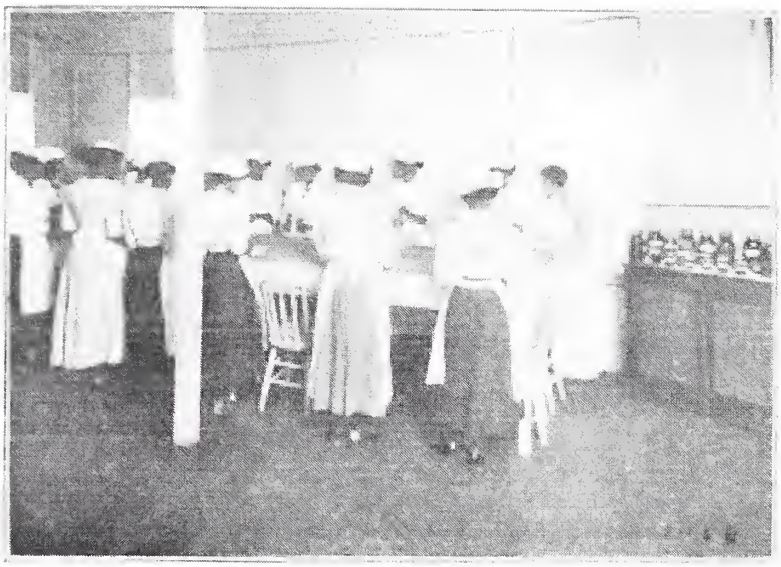

CULINARY DEPARTMENT

Florida Heritage Collection

Textual Collections home & Contents Search Help View bookbag Citation Go to page: 47 << prev next >>

Textual Collections
A State University System of Florida PALMM Project

Please send questions and comments to:
PALMM Mail

(c) Copyright 2003, State University System of Florida.

GRADUATES

Class of 1896

[illegible]

Class of 1897

[illegible]

Class of 1898

[illegible]
Dixon, Ruth L. (Mrs. Graham, Teacher) ... Jacksonville
Green, Julia A. (Teacher) ... Daytona
Robinson, Maggie M. (Mrs. E. C. Knight) ... Jacksonville
Robinson, Nannie V. (Mrs. Mack, Teacher) ... Jacksonville
Simmons, Josephine Q. (Mrs. James, Teacher) ... Daytona
*Stewart, Laura M. (Mrs. Hoskins) ... Jacksonville

Class of 1900

Anderson, Frances L. (Mrs. Haigler) ... Dalton
Cook, Celestine (Mrs. J. Lopez) ... Jacksonville
Scruggs, Bessie L. (Mrs. A. C. Porter, Stenographer) ... Jacksonville

Class of 1902

Gantz, Henrietta G. (Teacher) ... Americus, Ga.

Class of 1904

Adams, Moses S. (Business) ... Jacksonville
Abner, Estelle (Mrs. Daniels, Teacher) ... St. Augustine
Jenkins, Mena O. (Teacher) ... Starke
Payne, Lawrence M. (Business) ... Daytona
Thomas, Blanche E. (Mrs. Wilson) ... Buffalo, N. Y.

Class of 1905

Forsyth, Andrew M. (Minister) ... St. Marys, Ga.
Myers, Lewis H. (Physician, Schoal University) ... Jacksonville
Prince, William D. (Teacher) ... Selma, Ala.

* Deceased.

[illegible]

[illegible] ... [illegible]

[illegible] ... Jacksonville

[illegible] ... [illegible]

[illegible], Josephine [illegible] (Teacher, [illegible] Baptist Academy) ... Jacksonville

Mitchell, Ruby R. (Mrs. [illegible]) ... Ocala

Stallings, [illegible] (Business) ... Gainesville

[illegible] (Mrs. [illegible]) ... [illegible]

[illegible]

[illegible] ... [illegible]

Bell, Lula (Mrs. [illegible]) ... Jacksonville

Billups, [illegible] (Student) ... New York City

[illegible] ... Jacksonville

Green, Mrs. [illegible] ... [illegible]

Hunter, [illegible] (Teacher) ... Jacksonville

Harrison, Ethel (Mrs. [illegible]) ... Palatka

Johnson, George W. (Physician) ... New York

[illegible], Irene [illegible] (Dressmaker) ... Jacksonville

Robinson, Ruth [illegible] (Bookkeeper) ... Jacksonville

Stephens, Marie ... Enterprise

Threadcraft, Sadie [illegible] (Teacher) ... Jacksonville

Vaught, Ruth L. (Teacher, Fla. Baptist Academy) ... Jacksonville

Williams, Velona (Mrs. Harry Jenkins) ... Apalachicola

Louise Cantrell Franklin ... Jacksonville.

[illegible]

CLASS OF 1911.

Brown, Helen [illegible] (Teacher) — DeLand
Cordin, [illegible] (Miss Hall) — Tampa
Davis, Rosa [illegible] (Teacher, Board Academy) — Athens, Ga.
Dingle, [illegible] (Teacher) — Miami
Hawkins, Annie Belle (Annie Kellogg) (Teacher, Fla. Baptist College) — Jacksonville
Johnson, Mrs. Mary E. (Teacher) — Jacksonville
Jordan, Philomene C. — Winter Park
Jenkins, Elizabeth R. (Teacher, Fla. Memorial College) — Live Oak
Morrison, Mary E. (Teacher, Fla. Baptist College) — Jacksonville
Moore, Jessie D. (Teacher) — Jacksonville
Moore, Gloria E. (Mrs. Gordon) (Teacher) — Jacksonville
Williams, Emma W. — Nashville, Tenn.
Williams, Henry E. (Student, McGhee Medical College) — Nashville, Tenn.

CLASS OF 1912.

Blocker, Annie S. (Student, Spelman) — Atlanta, Ga.
Blocker, Sarah Shaw — Atlanta, Ga.
Blackshear, Odessa S. (Mrs. C. B. Jones) — Jacksonville
Columbus, Florence H.
Ferguson, Blanche B. — Jacksonville
Gilbert, Will E. (Business) —
Jones, Mary E. (Business) — Jacksonville
McGee, Mary E. (Mrs. E. G. Vaughn) — St. Petersburg
Payne, Rufus E. (Student, Atlanta University) — Atlanta, Ga.
[illegible] — [illegible]
Usher, Nancy E. — Jacksonville
Walker, Mae E. (Student, McGhee Medical College) —

CLASS OF 1913.

Williams, Mamie (Mrs. E. H. Gaines) — Jacksonville
Brown, [illegible] — [illegible]
Brown, [illegible] (Student, Morehouse College) — Atlanta, Ga.
Blackshear, Sadie E.
Dennis, Maggie — Jacksonville
Fields, Lizzie (Mrs. [illegible]) — Jacksonville
Huger, Viscount — Jacksonville
Johnson, Dora E. — Arcadia
Overstreet, Ella (Miss) (Teacher) — Jacksonville
Thomas-Tatt, Josephine (Teacher) — Jacksonville
Gardner, [illegible] (Teacher) — Live Oak

* Deceased.

GRADUATES FROM THE INDUSTRIAL BUSINESS AND MUSIC COURSES

DRESSMAKING

Graduates 1907

[illegible] Carrie [illegible] Mrs. [illegible] — Jacksonville

Graduates 1910

[illegible] — [illegible]
[illegible] Mrs. [illegible] — Jacksonville
[illegible] George A. — [illegible]

Graduates 1911

Rankin, Hester H. (Mrs. Albert) — Lanier

Graduates 1913

[illegible] — [illegible]

Graduates 1919

Lewis, Mary E. — Oxford

BUSINESS

Graduates 1909

[illegible] Joseph A. — Jacksonville
[illegible] Josephine A. — [illegible]

Graduates 1910

[illegible] Miss — Jacksonville
Warren, Sadie M. (Mrs. J. R. Scott, Jr.) — Miami

Graduates 1911

Brown, Martha Helen — Athens, Ga.
Blacker, Isaiah Sloan — Augusta, Ga.
Brewer, David Lucius — Sanford
Throckmorton, Sadie A. — Jacksonville
* Deceased

A CLASS IN CARPENTRY

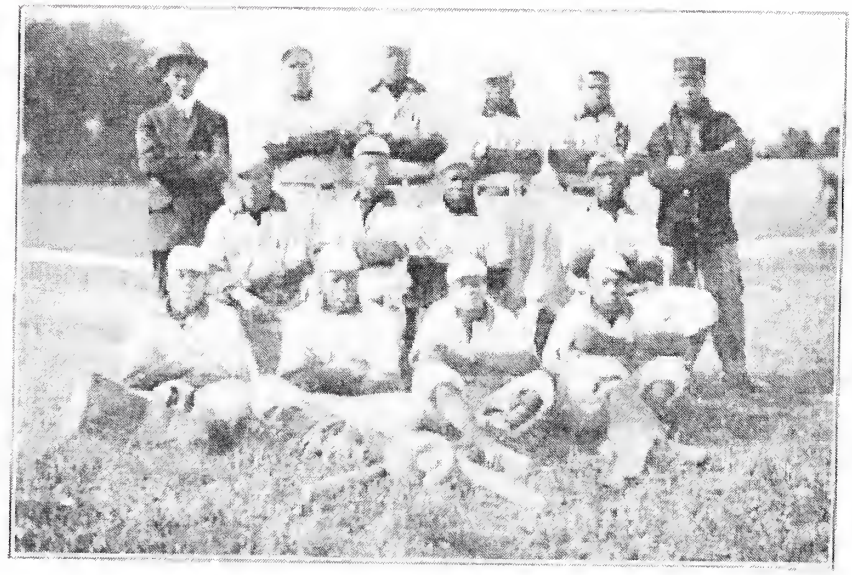

BASE BALL (Continued)

[illegible]

[illegible]

[illegible]

[illegible] — Jacksonville

[illegible]

[illegible]
[illegible]
[illegible]

[illegible]

[illegible] — Longwood
[illegible] — Kingsbury

DEPARTMENT OF [illegible] (Unassigned)

[illegible]

Hayes, Mrs. Ada Verrill — Jacksonville

[illegible]

Gardner, Minnie Elizabeth — Augusta, Ga.

[illegible] COURSE, [illegible] Fla

[illegible]
[illegible] — Sanford, Fla
[illegible]
Reve Sparks — Jacksonville, Fla

SUNDAY SCHOOL TEACHERS' TRAINING COURSE

[illegible]

[illegible]
[illegible]
[illegible]

Andrew J. McKenney — Winter Park
Lucile Rosa Dipkins — Jacksonville
Louise Cantrell Franklin — Jacksonville
Robert [illegible]
[illegible]
[illegible]
[illegible]
[illegible]

Deceased

LIST OF STUDENTS

1915 - 1916

[illegible]

Green, Frank	Jacksonville, Fla.
Green, A. K.	Jacksonville, Fla.
Gordan, Opinelia	Jacksonville, Fla.
Haines, Clara	Jacksonville, Fla.
Higgins, Dora	Jacksonville, Fla.
Haywood, Fred	Jacksonville, Fla.
Harris, Norman	Jacksonville, Fla.
Hargrove, Beulah	Jacksonville, Fla.
Jones, O'Neal	Jacksonville, Fla.
Jackson, Frank	Jacksonville, Fla.
Jaines, George	Jacksonville, Fla.
Johnson, Garretta	South Jacksonville, Fla.
Jamison, Ernest	South Jacksonville, Fla.
Langston, Rosco	Lake Gallie, Fla.
Lawson, Pedro	Jacksonville, Fla.
Lewis, Mae	Jacksonville, Fla.
Lane, Birdie	Jacksonville, Fla.
Mangault, Roosevelt	Jacksonville, Fla.
McKenzie, Henry	Jacksonville, Fla.
Pleasure, William	Jacksonville, Fla.
Parks, Paul	Jacksonville, Fla.
Patterson, Elizabeth	Jacksonville, Fla.
Reynold, Walter	Jacksonville, Fla.
Ruff, Marco	Jacksonville, Fla.
Schuler, Margaret	Jacksonville, Fla.
Whitfield, Nathan	Jacksonville, Fla.
Wilson, Willie	Jacksonville, Fla.
Wofford, Richard	Jacksonville, Fla.
Jackson, James	Jacksonville, Fla.

[illegible]

Bond, David	Jacksonville, Fla.
Baxter, Ross	Jacksonville, Fla.
Gaskins, Henry	Jacksonville, Fla.
Brown, Selnes	Jacksonville, Fla.
Clipper, James	Jacksonville, Fla.
Clipper, Ira	Jacksonville, Fla.
Cowell, James	Jacksonville, Fla.
Charles, Samuel	Jacksonville, Fla.
Dorrell, Margaret	Jacksonville, Fla.
Dallas, Hubert	Jacksonville, Fla.
Franklin, Martha	Jacksonville, Fla.
Gamble, Lonnie	Jacksonville, Fla.
Freeland, Mae	Jacksonville, Fla.
General, Henry	Rochelle, Fla.
Holmes, Robert	Jacksonville, Fla.
Harrison, Charles	Jacksonville, Fla.

Hunter, Dora	Jacksonville, Fla.
Haines, Susie	Jacksonville, Fla.
Hill, Ben	Jacksonville, Fla.
Jenkins, Thomas	Dallas, Tex.
Irvin, James Leon	Jacksonville, Fla.
Kennedy, [illegible]	Jacksonville, Fla.
Lewis, Leonard	Jacksonville, Fla.
Lovett, Omega	Jacksonville, Fla.
McKenzie, Ray	Jacksonville, Fla.
Mason, Pearl	Jacksonville, Fla.
Mason, Alberta	Jacksonville, Fla.
Roberts, Maude	Hastings, Fla.
Preston, Leon	Jacksonville, Fla.
Powell, Ella	Jacksonville, Fla.
Powell, Simone	Jacksonville, Fla.
Sams, Frances	Jacksonville, Fla.
Roseborough, Bessie	Jacksonville, Fla.
Sanders, Bertice	Jacksonville, Fla.
Thompson, Johnnie Bell	Jacksonville, Fla.
Thomas, Charity	Pidcock, Ga.
Thomas, Ernest	Jacksonville, Fla.
Talbert, Hannah	Jacksonville, Fla.
Williams, Simeon	Jacksonville, Fla.
Williams, Leroy	Jacksonville, Fla.

[illegible]

Andrews, William	Jacksonville, Fla.
Andrews, Cecil	Jacksonville, Fla.
Anderson, Helen	Jacksonville, Fla.
Brown, Freda	Jacksonville, Fla.
Brown, Lillie	Jacksonville, Fla.
Bell, Leon	[illegible], Fla.
[illegible]	[illegible], Fla.
[illegible], Thomas	[illegible], Fla.
DeBose, Malcom	Orlando, Fla.
Calhoun, Susie	Oakland, Fla.
[illegible]	Orlando, Fla.
[illegible], Mabel	Jacksonville, Fla.
[illegible], Walter	Orlando, Fla.
Gibbons, Pearl	New Smyrna, Fla.
Hines, Jonathan	Tiger Bay, Fla.
Hill, Clem	Arcadia, Fla.
Hill, [illegible]	Jacksonville, Fla.
Holmes, Thomas M. L.	Jacksonville, Fla.
Jones, Jesse	Jacksonville, Fla.
Jones, [illegible]	Miami, Fla.
Jones, Lancelot	Miami, Fla.

[illegible]

Jones, Arthur L.	Maxine, Fla.
James, Vealie	[illegible]
Kelsey, Louise	Jacksonville, Fla.
Long, Gladys	Daytona, Fla.
Lee, Horace	Jacksonville, Fla.
Lewis, Drew Daniel	Jacksonville, Fla.
Martin, Flossie	Jacksonville, Fla.
Miller, Mamie	Jacksonville, Fla.
Madkins, Helen	Jacksonville, Fla.
Means, Willie Mae	Jacksonville, Fla.
Neilson, Bertie	Jacksonville, Fla.
[illegible]	[illegible]
[illegible]	South Mayo, Fla.
Singleton, [illegible]	[illegible]
[illegible]	[illegible]
[illegible]	[illegible]
[illegible]	[illegible]
Williams, Willie	[illegible]
Vaughn, Charles	[illegible]
Wise, Otis	Mayo, Fla.
Wilkins, Sarah	Jacksonville, Fla.
Williams, Robbie	[illegible]
Wilson, Minnie	Jacksonville, Fla.
Dorsey, Henry	South Jacksonville, Fla.
Berry, Melessie	Green Cove Springs, Fla.
Felts, Augustus	Tampa, Fla.
Anderson, John	[illegible]
Anderson, Ruth	[illegible]
Fleming, Mamie	[illegible]
Drew, Lewis	[illegible]
Moses, Calvin	[illegible]
Moses, [illegible]	[illegible]
Moses, Helen	[illegible]
Roberts, Andrew	[illegible]

[illegible]

Brannon, Emma	Jacksonville, Fla.
Blackwell, Virginia	Jacksonville, Fla.
Brown, Clifford	Jacksonville, Fla.
Baker, Opal	Lake City, Fla.
Cleveland, Henrietta	Jacksonville, Fla.
Chaisebore, Bessie	Jacksonville, Fla.
Clarkome, Roberta	Jacksonville, Fla.
Dallas, Pearl	Jacksonville, Fla.
Drake, Essie Mae	Miami, Fla.
Edwards, Eddie	Tampa, Fla.
Eads, Mabel	Barton, Fla.

Johnson, Robert	Jacksonville, Fla.
Fleming, Lelia	Jacksonville, Fla.
[illegible], George	Mayo, Fla.
Green, Elizabeth	Wellborn, Fla.
Gordan, Bertha	Jacksonville, Fla.
Cannon, Ellen	Jacksonville, Fla.
Lanton, Ella	Lake City, Fla.
Horne, Mamie L.	Jacksonville, Fla.
Johnson, Robert	
Martin, Daisy L.	
Higdon, Helen	Jacksonville, Fla.
Harrison, Ruth	Jacksonville, Fla.
Hawkins, Willie	Jacksonville, Fla.
Jones, Leon	Jacksonville, Fla.
Jackson, Cassie	Jacksonville, Fla.
Jackson, Minnie	Jacksonville, Fla.
Sewell, Williams	Jacksonville, Fla.
Moore, [illegible]	Pilatka, Fla.
Marion, Cassie	Jacksonville, Fla.
Miller, Alberta	Jacksonville, Fla.
McCoy, Willie	Jacksonville, Fla.
Robinson, Willie	Jacksonville, Fla.
Reaves, [illegible]	Lawtey, Fla.
Sykes, Sammie	Perry, Fla.
Stevens, John H.	Perry, Fla.
Stephens, Matthew	Dade City, Fla.
Scott, Thelma	Jacksonville, Fla.
Williams, Laura	Jacksonville, Fla.
Thomas, Hattie L.	Jacksonville, Fla.
Washington, Lassie	Lawtey, Fla.
Williams, Wade	Jacksonville, Fla.
Willis, Mattie Lee	Jacksonville, Fla.
Williams, Minerva	Tampa, Fla.
[illegible], Bell	Jacksonville, Fla.
[illegible], Willie	Lake Butler, Fla.
Thomas, Hattie L.	[illegible]
[illegible], Margaret	[illegible]
[illegible], [illegible]	
Reaves, Virgie	
Hawkins, Hattie	

Alexander, Pat	West Palm Beach, Fla.
Bateman, Rich	[illegible]
Bester, Reena	Jacksonville, Fla.
Brown, Frank	Jacksonville, Fla.
Charlton, Leola	Jacksonville, Fla.

Name | Address

Brown, Sadie | Jacksonville, Fla.
Cooper, Ruth | Jacksonville, Fla.
Coleman, Katherine | Jacksonville, Fla.
Dallas, Julian | Jacksonville, Fla.
Edwards, Martha Mae | Jacksonville, Fla.
Freeman, John | Jacksonville, Fla.
Forsythe, Lula | St. Marys, Ga.
Freall, Charles M | Jacksonville, Fla.
Freall, Thomas | Jacksonville, Fla.
Gibson, Marco | Raleigh, N. C.
Gibson, Ozella | Raleigh, N. C.
Brown, Winnie | Winter Park, Fla.
Gary, Cecelia A. | [illegible]
Herolls, Samuel | Gainesville, Fla.
Knight, Carrie B. | Jacksonville, Fla.
Long, Ethel M. | Jacksonville, Fla.
Lee, Minnie | Jacksonville, Fla.
Jordan, [illegible] | Jacksonville, Fla.
Lee, Willie Mae | Jacksonville, Fla.
Mack, William | Jacksonville, Fla.
McNeal, Estelle | Fort Gaillard, Fla.
Williams, Fred | Jacksonville, Fla.
Myers, Marie | Jacksonville, Fla.
Dessel, Cecil | Jacksonville, Fla.
Robinson, Emma A. | Jacksonville, Fla.
Robinson, Vera | Jacksonville, Fla.
Smith, [illegible] | Jacksonville, Fla.
Sanders, Mary | Lake City, Fla.
Sparks, Jerrod | High Springs, Fla.
Street, Edward K. | Green Cove Springs, Fla.
Sharpe, Sargent | Eustis, Fla.
Schenk, John W. | Jacksonville, Fla.
Thomas, Maggie B. | Jacksonville, Fla.
Walker, Nab B. | Jacksonville, Fla.
Williams, Gordon | Jacksonville, Fla.
Williams, Pierce M. | Orlando, Fla.
Jones, Arthur A. | Jacksonville, Fla.
Holloway, [illegible] | [illegible], Fla.
Henderson, Timothy | [illegible], Fla.
Johnson, Robert | Jacksonville, Fla.
Holland, Willie | Winter Haven, Fla.
Holloway, Clarence L. | Jacksonville, Fla.
Poe, Nathaniel | Eustis, Fla.
Porter, Robert | Daytona, Fla.
Knight, Nolan | Hawthorne, Fla.

[illegible]

NORMAL SCHOOL

[illegible]

Argrett, [illegible]	[illegible]
Albert, [illegible]	[illegible]
Allen, [illegible]	[illegible]
Brown, Cassie	[illegible]
Branning, George	[illegible]
Crockett, Kathleen	[illegible]
Crockett, Mattie	[illegible]
Calhoun, [illegible]	[illegible]
Crawford, Russell	[illegible]
Clarkstone, Helen	[illegible]
Day, Julius Nat	[illegible]
Dorsey, Keturah	Saint Jacksonville, Fla.
Franklin, Kate	Saint Jacksonville, Fla.
Carter, Willie Mae	Saint Jacksonville, Fla.
Griffin, Lessie	[illegible]
Griffin, [illegible]	[illegible]
Goldfrey, [illegible]	[illegible]
Godfrey, [illegible]	[illegible]
Hughes, [illegible]	[illegible]
Lee, Mamie	
Johnson, Bessie	
Williams, [illegible]	
Harrison, Roberta	[illegible]
Harrison, James	Jacksonville, Fla.
Jenkins, Rudolph	[illegible]
Judge, [illegible]	[illegible]
Fleming, James	[illegible]
James, Willie	
Johnson, Wilkerson	Green Cove Springs, Fla.
Johnson, Inez	Green Cove Springs, Fla.
Jackson, [illegible]	East Palatka, Fla.
Larson, [illegible]	Jacksonville, Fla.
Lee, Willabelle	Jacksonville, Fla.
[illegible]	East Palatka, Fla.
Larry, Mary (deceased)	Hibernia, Fla.
Myers, Mary	Jacksonville, Fla.
Melton, Frances	Jacksonville, Fla.
Nero, [illegible]	Jacksonville, Fla.
Palmer, [illegible]	Jacksonville, Fla.
Richmond, [illegible]	Green Cove Springs, Fla.
[illegible]	Jacksonville, Fla.
Hightower, Willie	
Argrett, Jonathan	

[illegible]

Lee, Pearl	[illegible]
Johnson, Robert	[illegible]
Rawls, Hester	Gainesville, Fla
Robinson, Ruth	[illegible]
Rogers, Norman	DeLand, Fla
Sams, Lovett	Archer, Fla
Sykes, Ulysses	Raleigh, N. C.
Sykes, Mattie	Raleigh, N. C.
Shields, [illegible]	[illegible]
Sola, Lionella	[illegible]
Scott, Helen	Jacksonville, Fla
Sis, Henry Neal	[illegible]
Sanders, Nellie	[illegible]
Collins, Samuel	[illegible]
[illegible]	[illegible]
Thomas, Rosa Lee	[illegible]
Thompson, Leigh	[illegible]
Taylor, Anna	[illegible]
Williams, Mandy	Kings Ferry, Fla
Williams, Nehemiah	[illegible]
Wagon, Geneva	Baldwin, Fla
Whitfield, Ella	Jacksonville, Fla

[illegible]

[illegible]	[illegible]
[illegible]	[illegible]
[illegible]	Sanford, Fla
[illegible]	[illegible]
[illegible] Willie Lee	[illegible]
Chandler, Ella	Starke, Fla
DeSue, Thomas	Starke, Fla
Dennis, Katie	Inglemoy Ile, Fla
Edwards, [illegible]	[illegible]
Gilbert, Mazie	St. Augustine, Fla
Higgs, Henry	Pleasant Grove, Fla
Hawkins, Isabella	Palatka, Fla
Johnson, Samuel	Miami, Fla
Johnson, Mary	Jacksonville, Fla
Jordan, Ruth	Gainesville, Fla
James, Ollie	Daytona, Fla
James, Mazie	Jacksonville, Fla
Larry, Aaron	Hemostassa, Fla
Lofton, Henry	Daytona, Fla
McIntosh, Lillie	Meridian, Ga
McKinney, Olive	Winter Park, Fla
McKinney, Leo	[illegible]
McDonald, Bessie Mae	Tallahassee, Fla

Payne, [illegible]	[illegible]
Pinkney, [illegible]	Jacksonville, Fla.
Redmond, [illegible]	Green Cove Springs, Fla.
Spann, [illegible]	[illegible], Fla.
Smith, [illegible]	Gainesville, Fla.
Simms, [illegible]	[illegible], Fla.
Williams, [illegible]	[illegible]
[illegible]	[illegible]
[illegible]	[illegible]
[illegible]	[illegible]
Williams, Hattie	
Kelly, John H.	
Walker, Georgia E.	
Prescott, Anna Mae	
Turner, Beatrice	

[illegible]

Amos, Lucille	[illegible], Fla.
Alexander, [illegible]	[illegible]
Anderson, Mary	Jacksonville, Fla.
Carlton, Gussie A.	Jacksonville, Fla.
Cranberry, Elijah N.	Greensboro, Fla.
Hankerson, Norman	Starke, Fla.
James, Charles F.	~~[illegible]~~ Daytona, Fla.
Lacey, Larry	Hawthorne, Fla.
McNeil, L. P.	[illegible], Fla.
Perryman, Maude	Marianna, Fla.
Martin, Maude	Jacksonville, Fla.
Morrison, Caroline	Jacksonville, Fla.
Montgomery, William	Williston, Fla.
Parkinson, William	East Palatka, Fla.
Saunders, [illegible]	Jacksonville, Fla.
Slapp, Nathaniel	Blountstown, Fla.
Taylor, [illegible]	Palatka, Fla.
Taylor, George	[illegible], Fla.
Thomas, Ora	Jacksonville, Fla.
[illegible]	Jacksonville, Fla.
[illegible]	[illegible]
[illegible], Lane	[illegible], Fla.
[illegible]	Jacksonville, Fla.

[illegible]

Brewer, Charles F.	Sanford, Fla.
Benjamin, Nathan	Jacksonville, Fla.
[illegible], Lucile	Jacksonville, Fla.
Evans, Mabel	Jacksonville, Fla.
Franklin, [illegible]	Jacksonville, Fla.

FIRST YEAR.

Adams, L. V.	Jacksonville, Fla.
Bell, P. M.	Pulaski, Ga.
Burke, J. B.	Jacksonville, Fla.
Collin, C. H.	Quitman, Ga.
Collins, J. A.	Jacksonville, Fla.
Cody, L. V.	Jacksonville, Fla.
Davis, James	Jacksonville, Fla.
Dunham, M.	Jacksonville, Fla.
Erwin, L. H.	Jacksonville, Fla.
Ervin, L. B.	Jacksonville, Fla.
Evans, William	Jacksonville, Fla.
Gibbons, P.	New Smyrna, Fla.
Green, C. H.	Panama, Fla.
Gibbs, M. [illegible]	Jacksonville, Fla.
Harrison, [illegible]	Jacksonville, Fla.
Jenkins, Thomas	[illegible], Fla.
Johnson, P. J.	Jacksonville, Fla.
[illegible]	Jacksonville, Fla.
[illegible], Mrs. M.	Jacksonville, Fla.
Neale, Sgt. James	Cape Palmas, Liberia, Africa
Rogers, [illegible]	Tampa, Fla.
Sikes, N. W.	Jacksonville, Fla.
Stout, J. K.	Jacksonville, Fla.
Smith, [illegible]	[illegible], Fla.
Thomas, R.	Jacksonville, Fla.
Williams, [illegible]	Jacksonville, Fla.
Watson, J.	Jacksonville, Fla.

SUMMARY BY DEPARTMENTS.

	Males.	Females.	Total.
Business Course	4		4
Dressmaking		13	13
Special Dressmaking		27	27
Plain Sewing and Fancy Work		89	89
Bench Work	39		39
Music—Instrumental	8	12	20
Music—Vocal		3	3
Domestic Science		17	17
Art—Drawing and Painting	16		16
Broom Making	1		1
Brick Masonry	10		10
Painting	20		20
Printing	2	2	4

[illegible]

[illegible]

Number of Teaching Staff	[illegible]	[illegible]	[illegible]
Other Intelligent Students			[illegible]
Special Students			[illegible]
College Students			[illegible]
L. P. Students			[illegible]
Theological Students			[illegible]
Grand Total			[illegible]
			[illegible]

SUNDAY SCHOOL TEACHERS' CLASS, 1915-1916

Brewer, Charles E.	Jones, Charles L.
Benjamin, Nathan	Mitchell, Mattie J.
Dinkins, Lizzie	Miller, Ross M.
Green, Mabel	McKinnon, Andrew J.
Franklin, Louise	McKinnon, Ralph C.
Franklin, Carrie	Weaden, Lillian
Ford, Robert	Ward, Carrie B.
Gassaway, Charles	Haynes, Nathaniel
Henderson, Morgan	[illegible]
Henderson, Augustus	[illegible]

MUSIC STUDENTS BY GRADES, 1915-1916

Piano

First Grade

Andrews, Ezell	Mathews, William
Andrews, Wallace	Jones, Jonathan
Berry, Modessa	Holmes, Beatrice M.
Cooper, Louis	Johnson, Mary
Mitchell, Irene	[illegible]
[illegible]	[illegible]
[illegible]	[illegible]
Forsyth, Clara	Harris, Minnie
[illegible]	[illegible]
[illegible]	[illegible]
[illegible]	[illegible]
[illegible]	[illegible]
Hawkins, Alberta	[illegible]

Second Grade

Brown, Rosetta	Hammond, Louise
Green, Emma	Gilbert, Mary
Gray, Willie Lee	Mathews, Mary
Griffin, Pearl	Reed, [illegible]
Drake, Essie May	Robinson, Everlena
	T. Rice, Deborah

[illegible]

[illegible] SUMMARY

	Males	Females	Total
[illegible]			
Seniors	[illegible]	[illegible]	20
Senior Middle	[illegible]	[illegible]	23
Junior Middle	[illegible]	[illegible]	38
Juniors	[illegible]	[illegible]	[illegible]
	[illegible]	[illegible]	[illegible]
GRAMMAR SCHOOL			
Eighth Grade	[illegible]	[illegible]	[illegible]
Seventh Grade	[illegible]	[illegible]	[illegible]
Sixth Grade	[illegible]	[illegible]	[illegible]
	[illegible]	[illegible]	[illegible]
PRIMARY			
Fifth Grade	[illegible]	[illegible]	[illegible]
Fourth Grade	[illegible]	[illegible]	[illegible]
Third Grade	[illegible]	[illegible]	[illegible]
	[illegible]	[illegible]	[illegible]
PRIMARY SCHOOL			
Second Grade	[illegible]	[illegible]	[illegible]
First Grade	[illegible]	[illegible]	[illegible]
	[illegible]	[illegible]	[illegible]
Totals	[illegible]	[illegible]	[illegible]
Special	[illegible]	[illegible]	[illegible]
Discharged	[illegible]	[illegible]	[illegible]
College students	[illegible]		
T. B. students	[illegible]	[illegible]	[illegible]
Total number of students			[illegible]
The Lord's Student			[illegible]
Grand total			[illegible]

[illegible]

HISTORY OF THE ACADEMY

The Florida Baptist Academy was begun in [illegible] 1892. Rev. M. W. Gilbert, A. M., was its first president; [illegible] Rev. J. T. Brown, A. M., president 189[illegible], and Miss S. A. Blocker his first assistant. The occasion for the opening of the Academy was the unprovoked firing into the building at Live Oak, where the Baptists were at that time doing all their educational work. This assault led those in charge to [illegible] it was a waste of energy to spend money and labor in a place so openly hostile to education.

Under the [illegible] guidance and [illegible] it was decided to build a school in Jacksonville. [illegible] was high, [illegible] were large, [illegible] and paying a high [illegible]. A [illegible] block was bought in [illegible] Campbell's Addition to [illegible] Jacksonville [illegible] the [illegible] work.

[illegible]

[illegible] Church.

The material energy and [illegible] early brought [illegible] perceived [illegible] the American Baptist Home Mission Society. They aided the work at once and have ever since considered it a good place to spend [illegible] money.

[illegible] the Southern [illegible] Negro should be educated there. [illegible] great [illegible] railroads and steamships coming from the [illegible] and [illegible] Northern [illegible] Florida [illegible]

[illegible] American Baptist Home Mission Society, in making his annual report, mentioned Jacksonville and the Academy as one of the places [illegible] have the points of vantage in the South.

The Academy is in the field for perpetual service. It has placed its [illegible] Bible [illegible] upon this [illegible] school.

PHONE 6690-J

Wm. CORTHRAN

CONFECTIONS

ICE CREAM AND COLD DRINKS

SODA 5 CENTS ESPECIALLY

WHOLESALE ICE CREAM A SPECIALTY

526 BROAD STREET JACKSONVILLE, FLA

Bell Phone [illegible] Wo[illegible]

The McKissick Tailoring Co.

516 BROAD STREET

[illegible]

Everything Cut and Made at 516 Broad Street

L. G. McKISSICK, The Practical Tailor

The People's Shoe Store

10 Per Cent Discount to all Students

BOOTS, SHOES AND SLIPPERS OF EVERY DESCRIPTION

408 Broad Street, Masonic Temple Telephone 3098

JACKSONVILLE, FLA.

HORACE N. CLARKE

PHOTOGRAPHER

Ashley and Broad Streets

Bell Telephone 6739

JACKSONVILLE, FLORIDA

JACKSONVILLE PROVISION CO.

102 Broad St. Phone 2496

THE BEST AND CHEAPEST PLACE IN JACKSONVILLE

TO BUY GROCERIES AND FEED

Only Place in State Where Groceries and Supplies Are Retailed at Wholesale Prices.

MAIL OR OUT-OF-TOWN ORDERS SOLICITED

Lawton L. Pratt & Company

Funeral Directors and Licensed Embalmers

AUTO AMBULANCE SERVICE

Prompt and Courteous Attention Given all Business Intrusted with Us

OPEN ALL NIGHT PHONE [illegible]

[illegible]

[illegible] W. Beaver St. Jacksonville, Fla.

Bell Phone 7416 Home Phone M-156[illegible]

SERVICE FIRST

J. C. Holmes & Co., Inc.

FUNERAL DIRECTORS and EMBALMERS

A Complete Line of Coffins, Caskets, Robes, Etc.
We Invite Criticism

825 BROAD STREET JACKSONVILLE, FLA.

Bell Phone 1435 Auto M-1435

GETER & BAKER

UNDERTAKERS

RELIABLE and RESPONSIBLE

18 Consecutive Years of Active Business

You get the advantage of our long experience. Our [illegible] are the lowest and defy competition. Give us your business and we will save you money.

646 W. ADAMS ST. JACKSONVILLE, FLA.

The Union Mutual Insurance Co.

A

Protection

That

Protects

W. S. SUMTER, President and Treasurer

111 Broad Street Jacksonville, Fla.

Insures against Sickness, Accident and Death.

UNION AND OCEAN STREETS

(Afro-American Bldg.)

JACKSONVILLE, FLORIDA

Dr. R. A. Hightower, Dentist

DENTAL SPECIALIST

ORAL SURGEON

Special Inducements to Students

EXPERT KNOWLEDGE—EXPERIENCE

Have your prescriptions filled at the

Imperial Pharmacy

Broad and Ashley Streets

The Best in medicine is none too good when you are sick

We only have the BEST

Florida Home and Investment Corporation

FARM LANDS AND CITY PROPERTY—FRUIT AND VEGETABLE LAND A SPECIALTY

1115 BROAD STREET JACKSONVILLE, FLORIDA

The People's Drug Store

Will Appreciate a Part of Your Patronage

Phones (Bell) 1548—9135

515 BROAD STREET

Jacksonville, Fla.

Auto Driving and Repairing Department

The Florida Baptist Academy

Charles E. ~~Jones~~ Jones, Foreman

This department is open the year round and gives a splendid opportunity to young men who want to become expert drivers. For further particulars write President N. W. COLLIER, Florida Baptist Academy

REMEMBER THE

Chas. H. Anderson Fish & Oyster Co.

1102 : PHONES : 1115

132 Broad St., Jacksonville, Fla.

The Oldest Retail Fish Market in the City

Over 15 Years on Broad St.

Chickens and Eggs
Game in Season

Special Prices to Hotels, Boarding Houses and Restaurants

THE JACKSONVILLE PRINTING CO.